

BPW-2025-0302

ABOVE GROUND FACILITIES VARIANCE – 4036 S. PACIFIC AVENUE

Recommending the Board:

1. APPROVE the request for a variance from the height requirement of the Above Ground Facilities Ordinance, per Los Angeles Municipal Code Section 62.08.V.B., for two cabinets and an H-Frame.
2. APPROVE the request for a variance from the volume requirement of the AGF Ordinance, per LAMC Section 62.08.V.B., for two cabinets and an H-Frame.
3. APPROVE the request for a hardship waiver from the below-grade requirement of the AGF Ordinance, per LAMC Section 62.08.II.A., for two cabinets and an H-Frame; and
4. AUTHORIZE T-Mobile to install two cabinets and H-frame up to 5 feet 11 inches high in the public right-of-way, adjacent to 4036 S. Pacific Avenue.

Department of Public Works

Bureau of Engineering
Report No. 3

May 19, 2025

CD No. 15

REQUEST FOR A VARIANCE FROM THE ABOVE GROUND FACILITIES ORDINANCE REQUIREMENTS FOR HEIGHT AND VOLUME LIMITATION AND A HARDSHIP WAIVER FROM THE UNDERGROUND REQUIREMENT FOR THE INSTALLATION OF TWO CABINETS AND AN H-FRAME LOCATED ADJACENT TO 4036 S. PACIFIC AVENUE

RECOMMENDING THE BOARD OF PUBLIC WORKS (BOARD):

1. Approve the request for a variance from the height requirement of the Above Ground Facilities (AGF) Ordinance, per Los Angeles Municipal Code (LAMC) Section 62.08.V.B., for two cabinets and an H-Frame.
2. Approve the request for a variance from the volume requirement of the AGF Ordinance, per LAMC Section 62.08.V.B., for two cabinets and an H-Frame.
3. Approve the request for a hardship waiver from the below grade requirement of the AGF Ordinance, per LAMC Section 62.08.II.A., for two cabinets and an H-Frame.
4. Authorize T-Mobile to install two cabinets and H-frame up to 5 feet 11 inches high in the public right-of-way, adjacent to 4036 S. Pacific Avenue.

TRANSMITTALS

1. Variance request dated October 22, 2024, from Network Connex (858 S. Oak Park Road, Suite 100, Covina, CA 91724).
2. Hardship waiver requests, dated October 2, 2024, from Network Connex (858 S. Oak Park Road, Suite 100, Covina, CA 91724).
3. Site plan that shows the proposed monopole with an antenna and other electronic equipment attached and a meter pedestal cabinet.

DISCUSSION

Background

On October 22, 2024, Network Connex, on behalf of T-Mobile, requested a variance from the maximum allowable height of 5 feet 6 inches and the maximum allowable volume of 36 cubic feet of the AGF Ordinance for a proposed two cabinets and a proposed H-frame adjacent to 4036 S. Pacific Ave (Transmittal No. 1). On October 28, 2024, T-Mobile requested a hardship waiver from the below grade requirement of the AGF

Ordinance for the proposed two cabinets and the H-frame (Transmittal No. 2). In addition, Network Connex requested permission to place two 5 feet 11 inches tall cabinets and a 5 feet 6 inches tall H-frame in the public right-of-way (Transmittal No. 3). The new cabinets and the H-frame are replacing an existing cabinet that is 5 feet 7 inches tall and has a volume of approximately 60 cubic feet. The replacement is intended to better support the coverage needs with new technology for the nearby residents. The height increase of 5 inches is due to the addition of cabinet base, which will allow new conduit to be placed under the proposed cabinets rather than having them exposed. per Los Angeles municipal code section 63.08.VB, the maximum allowable AGF height is 5 feet 6 inches and volume of 36 cubic feet. However, the height of the proposed AGF will be 5 feet 11 inches and have a combined volume of 79.01 cubic feet.

On December 14, 2022, T-Mobile deposited \$2,000 for the Bureau of Engineering (BOE) to investigate and process the application.

On December 16, 2022, T-Mobile sent notification letters for the proposed installation to Council District No. 15, Coastal San Pedro Neighborhood Council, the adjoining, abutting, and across the street property owners.

Variance Request

LAMC Section 62.08.V.B. lists three conditions that must be met for the Board to grant a variance from the height and volume limitation:

1. The applicant needs to provide suitable measures consistent with the aesthetic guidelines of the AGF Ordinance and the formal aesthetic requirements adopted by the Board on April 3, 2019, to mitigate for the excessive AGF height/volume.
2. The applicant needs to demonstrate that no financially or technically acceptable alternative exists that complies with LAMC Section 62.08.V.B.
3. The applicant needs to provide approval from the Cultural Affairs Commission for the design of the AGF.

BOE has determined that the height and volume limit variance for the two cabinets should be granted for the following reasons:

1. The AGF installation will not obstruct street scape views, view corridors in the public rights-of-way, view corridors of neighboring lots, or view corridors from the public right-of-way. New equipment will replace existing cabinets on the same concrete pad

May 19, 2025

Page 3

that will be extended by only 2 feet and 4 inches in length. All equipment will be painted to help camouflage with the surrounding area. Condition No.1 is satisfied.

2. Placing the equipment on the existing pad will be the best option both financially and technically. Placing the equipment in an alternative location would require another AGF to be placed on a new concrete pad which would be more disruptive to the neighborhood. Condition No. 2 is satisfied.
3. The Cultural Affairs Commission approved the proposed installation for the site on July 7, 2023. Condition No. 3 is satisfied.

Hardship Waiver Request

This proposed installation is within the San Pedro Specific Plan. LAMC Section 62.08.II.B gives the Board authority to waive the below grade requirement if it finds that technical or financial hardship would result from the imposition of these requirements. According to the hardship waiver request from the applicant, T-Mobile is removing and replacing the existing cabinet with newer models required for the updated technology.

The proposed facility is not within 200 feet of a commercial or manufacturing zone eliminating any building alternatives on a private property. Service maps were submitted to demonstrate that at least 50 percent of the AGF's benefit will be specifically intended to service customers in the restricted area. The Department of City Planning has noted that this AGF is exempt from San Pedro Specific Plan regulations and does not require further review.

BOE Determination

The site location was determined by T-Mobile to be the best technical location with respect to their coverage needs for the area. BOE's review of the AGF application found the site to be compliant with the AGF Ordinance.

On September 26, 2023, T-Mobile sent second notification letters to the adjoining, abutting, and across the street property owners notifying them of BOE's determination that the proposed AGF installation has met the requirements of the AGF Ordinance. The notification informed them that they have 14 calendar days to appeal the determination. Council District No. 15, Coastal San Pedro Neighborhood Council were also notified.

The results of the second notification are shown below:

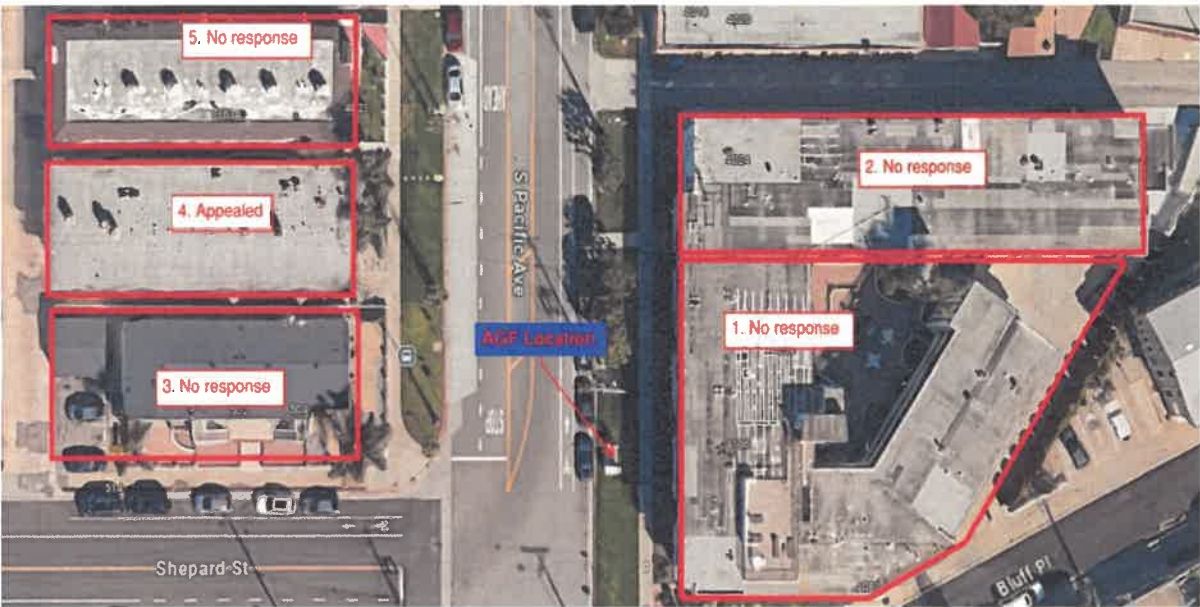

Survey of Adjoining, Abutting, and Across the Street Property Owners/Occupants					
Site Address	Request	No. of Properties Involved	Yes	Opposed	No Response
4036 S. Pacific Ave	Hardship Waiver and Variance	5	0	1	4

BOE has received a single appeal from 4029 S. Pacific Ave. The first appeal meeting was on November 29, 2023, and the resident’s primary concern was on experiencing potential noise from the proposed cabinets at night.

After hearing the appellants concerns, Network Connex and T-Mobile was able to provide an alternate cabinet solution which has a reduced noise output compared to the standard configuration. The predicted noise rating from this configuration is 48dB at the distance of 6 meters when the fan is in use. The fans are set to turn on at 77 degrees, but the night time temperature at the location rarely reaches that point, hence the noise should not be a concern. The appellant was satisfied with the proposed alternate cabinet solution and withdrew the appeal on September 19, 2024.

Council District No. 15 has not taken a position with respect to this proposal.

Department of Public Works
Bureau of Engineering
Report No. 3

May 19, 2025

Page 5

The following photos are before and after photo simulations of the proposed installation:



Existing Elevation Looking East



Proposed Elevation Looking East

Report No. 3

Page 6

T-Mobile has met all the conditions required for the variance and hardship waiver request of the AGF Ordinance. Therefore, BOE recommends that the Board may approve the variance request for the site.

(CS VCA BM)

Report reviewed by:

BOE (ADM)

Report prepared by:

Central District Office

Christine Sotelo, PE
District Engineer
Phone No. (213) 378-1268

CS/TY02-2025-0012_CEN.gva

City Log No. 2022013841
Questions regarding this report
may be referred to:
Tao Yang, Civil Engineer
Phone No. (310) 575-8625
E-mail: tao.yang@lacity.org

Respectfully submitted,



for

Ted Allen, PE
City Engineer



Date: 10/22/2024

City of Los Angeles
Department of Public Works
Bureau of Engineering
201 North Figueroa Street, 3rd floor, Suite 300
Los Angeles, CA 90012
Attn: Tao Yang

RE: AGF Volume and Height Variance Request

T-Mobile / LA02944A - Adjacent to 7467026012 (AGF: East on Pacific Ave. North of Shepard St.) BOE Log # 2022013841

T-Mobile is requesting a variance from the volume and height requirement of the Los Angeles Municipal Code for the proposed AGF installation listed above.

1. Suitable measures consistent with the aesthetic guidelines of this report mitigate the excessive AGF volume.

The AGF installation will not obstruct street scape views, view corridors in the public rights-of-way, view corridors of neighboring lots, or view corridors from the public right-of-way. All equipment will be mounted on the existing AGF concrete pad and just extending the pad by 2'4". All equipment will be painted to help camouflage with the surrounding area.

2. The applicant demonstrates that no financially or technically acceptable alternative exists that complies with LAMC 62.08 Section V.B.

Placing the equipment in an alternative location would require another AGF to be placed on a new concrete pad. Placing the equipment on the existing pad will be the best option financially. The volume increase is needed for T-Mobile to upgrade this site as needed to better support the coverage needs with new technology for the nearby residents. The height increase will be required for the new conduit to be placed under the proposed cabinets. The cabinet bases are needed to be able to run the conduit from underneath rather than have exposed conduit. Per Los Angeles municipal code section 63.08.VB the maximum allowable AGF height is 5'6" and volume of 36 cu ft, however the height of the proposed will need to be 5.92' with a volume of 79.01 cu ft.

3. The AGF installation design has been cleared by Cultural Affairs on 3/31/2023.

If you should have any additional questions or concerns, please don't hesitate to contact me directly.
Respectfully,

Colt Waterbury | Permit Expeditor Network Connex
858 S. Oak Park Road, Suite 100 | Covina, CA 91724 c: 626.537.0184 |
e: cwaterbury@networkconnex.com

Transmittal No. 1

October 2nd, 2024

RE: AGF Installation

Application Log

Number:2022013841

Pacific Ave. and Shepard St.

Attention: AGF Permit Group

T-Mobile is requesting a hardship waiver from the under grounding requirement of Los Angeles Municipal Code Section 63.08.II.C for the proposed AGF installation listed above.

1. Section (II)(C)(1): T-Mobile is requesting a variance from the under grounding requirement to upgrade the existing equipment. T-Mobile is removing and replacing the existing cabinet with the new models required for the updated technology.
2. Section (II)(C)(3): There is no private property locations that are willing to allow the placement of the proposed cabinets on their property. The proposed facility is not within 200' of a commercial or manufacturing zone.
3. Section 62.08.II.C.4: We have included propagation maps showing the existing and proposed new service area within the specific plan area.

For the foregoing reasons, we are requesting for a variance from the undergrounding requirements. If you have any questions regarding the above statements, please contact me at (626) 537-0184 Or cwaterbury@networkconnex.com

Transmittal No. 2

NOTE: NEW SIDEWALK TO FOLLOW CITY
STANDARD S-444-0

LOCATION OF SUBSTRUCTURES AS SHOWN MAY NOT BE EXACT. THE SPECIFIC LOCATIONS AND DEPTHS OF SUBSTRUCTURES MUST BE DETERMINED BY THE CONTRACTOR BEFORE INITIATING WORK.



SCALE 1" = 20'

**NETWORK
CONVEX**

01-03-23

ENGINEER DATE: _____

01-03-23

DRAFTED BY Z.S.

NO.: _____ DATE: _____

1 01-03-23 Z
EQUIPMENT FOREQUIPMENT FOR
CITY OF LA

2 04-28-23 A

100% CD

3 09-03-24 Z

UPDATED TO E6160_A

1000

4

5

1000 JOURNAL OF CLIMATE

6

	r
--	---

—

100

SITE INFORMATION : _____

LA02944A

ANCHOR

4036 S PACIFIC AVE.,
SAN PEDRO, CA 90731

STAMP:

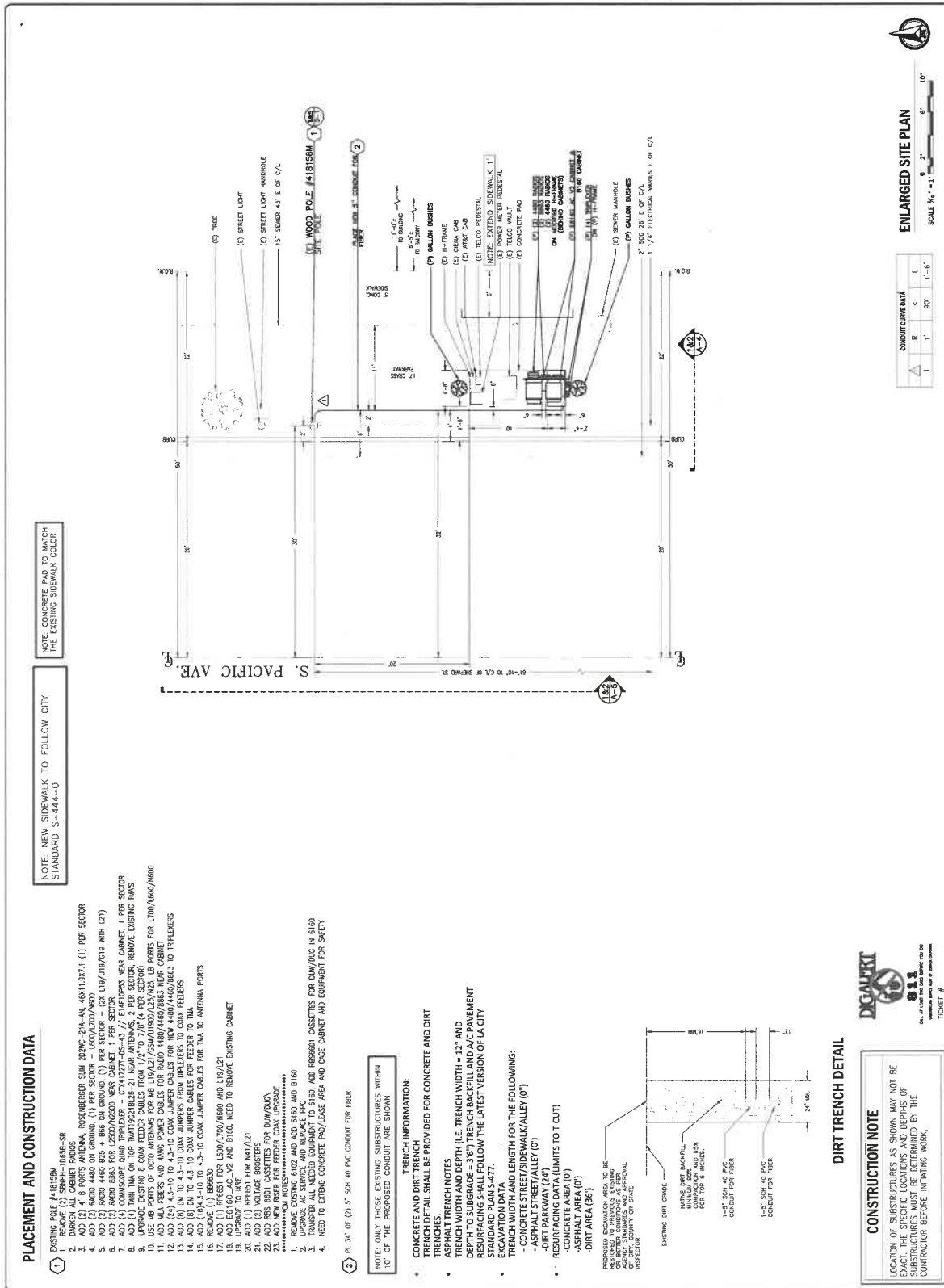

[illegible]

SCALE

[illegible]

SCALE: 3/16"=1'

NETWORK
CONVEX

DATE: 01-03-23
ENGINEER DATE: 01-03-23
DRAFTED BY: Z.S.

NO.: _____ DATE: _____ BY: _____
1 01-03-23 Z.S.
EQUIPMENT FOR
CITY OF LA
2 04-28-23 A.M.

3 09-03-24 Z.S.
UPDATED TO E6160_AC_V2

[illegible]

24

5

[illegible]

6

	1999	2000	2001	2002	2003	2004	2005	2006	2007	2008	2009	2010	2011	2012	2013	2014	2015	2016	2017	2018	2019	2020	2021	2022	2023	2024	2025	2026	2027	2028	2029	2030	2031	2032	2033	2034	2035	2036	2037	2038	2039	2040	2041	2042	2043	2044	2045	2046	2047	2048	2049	2050	2051	2052	2053	2054	2055	2056	2057	2058	2059	2060	2061	2062	2063	2064	2065	2066	2067	2068	2069	2070	2071	2072	2073	2074	2075	2076	2077	2078	2079	2080	2081	2082	2083	2084	2085	2086	2087	2088	2089	2090	2091	2092	2093	2094	2095	2096	2097	2098	2099	2100	2101	2102	2103	2104	2105	2106	2107	2108	2109	2110	2111	2112	2113	2114	2115	2116	2117	2118	2119	2120	2121	2122	2123	2124	2125	2126	2127	2128	2129	2130	2131	2132	2133	2134	2135	2136	2137	2138	2139	2140	2141	2142	2143	2144	2145	2146	2147	2148	2149	2150	2151	2152	2153	2154	2155	2156	2157	2158	2159	2160	2161	2162	2163	2164	2165	2166	2167	2168	2169	2170	2171	2172	2173	2174	2175	2176	2177	2178	2179	2180	2181	2182	2183	2184	2185	2186	2187	2188	2189	2190	2191	2192	2193	2194	2195	2196	2197	2198	2199	2200	2201	2202	2203	2204	2205	2206	2207	2208	2209	2210	2211	2212	2213	2214	2215	2216	2217	2218	2219	2220	2221	2222	2223	2224	2225	2226	2227	2228	2229	2230	2231	2232	2233	2234	2235	2236	2237	2238	2239	2240	2241	2242	2243	2244	2245	2246	2247	2248	2249	2250	2251	2252	2253	2254	2255	2256	2257	2258	2259	2260	2261	2262	2263	2264	2265	2266	2267	2268	2269	2270	2271	2272	2273	2274	2275	2276	2277	2278	2279	2280	2281	2282	2283	2284	2285	2286	2287	2288	2289	2290	2291	2292	2293	2294	2295	2296	2297	2298	2299	2300	2301	2302	2303	2304	2305	2306	2307	2308	2309	2310	2311	2312	2313	2314	2315	2316	2317	2318	2319	2320	2321	2322	2323	2324	2325	2326	2327	2328	2329	2330	2331	2332	2333	2334	2335	2336	2337	2338	2339	2340	2341	2342	2343	2344	2345	2346	2347	2348	2349	2350	2351	2352	2353	2354	2355	2356	2357	2358	2359	2360	2361	2362	2363	2364	2365	2366	2367	2368	2369	2370	2371	2372	2373	2374	2375	2376	2377	2378	2379	2380	2381	2382	2383	2384	2385	2386	2387	2388	2389	2390	2391	2392	2393	2394	2395	2396	2397	2398	2399	2400	2401	2402	2403	2404	2405	2406	
--	------	------	------	------	------	------	------	------	------	------	------	------	------	------	------	------	------	------	------	------	------	------	------	------	------	------	------	------	------	------	------	------	------	------	------	------	------	------	------	------	------	------	------	------	------	------	------	------	------	------	------	------	------	------	------	------	------	------	------	------	------	------	------	------	------	------	------	------	------	------	------	------	------	------	------	------	------	------	------	------	------	------	------	------	------	------	------	------	------	------	------	------	------	------	------	------	------	------	------	------	------	------	------	------	------	------	------	------	------	------	------	------	------	------	------	------	------	------	------	------	------	------	------	------	------	------	------	------	------	------	------	------	------	------	------	------	------	------	------	------	------	------	------	------	------	------	------	------	------	------	------	------	------	------	------	------	------	------	------	------	------	------	------	------	------	------	------	------	------	------	------	------	------	------	------	------	------	------	------	------	------	------	------	------	------	------	------	------	------	------	------	------	------	------	------	------	------	------	------	------	------	------	------	------	------	------	------	------	------	------	------	------	------	------	------	------	------	------	------	------	------	------	------	------	------	------	------	------	------	------	------	------	------	------	------	------	------	------	------	------	------	------	------	------	------	------	------	------	------	------	------	------	------	------	------	------	------	------	------	------	------	------	------	------	------	------	------	------	------	------	------	------	------	------	------	------	------	------	------	------	------	------	------	------	------	------	------	------	------	------	------	------	------	------	------	------	------	------	------	------	------	------	------	------	------	------	------	------	------	------	------	------	------	------	------	------	------	------	------	------	------	------	------	------	------	------	------	------	------	------	------	------	------	------	------	------	------	------	------	------	------	------	------	------	------	------	------	------	------	------	------	------	------	------	------	------	------	------	------	------	------	------	------	------	------	------	------	------	------	------	------	------	------	------	------	------	------	------	------	------	------	------	------	------	------	------	------	------	------	------	------	------	------	------	------	------	------	------	------	------	------	------	------	------	------	------	------	------	--

7

SITE INFORMATION :

LA02944A

ANCHOR
4036 S PACIFIC AVE

STAMP: _____
SAN PEDRO, CA 90731

SHEET TITLE: **ENI ARGED**

ENLARGED
SITE PLAN

SHEET NUMBER: **A-3**

2

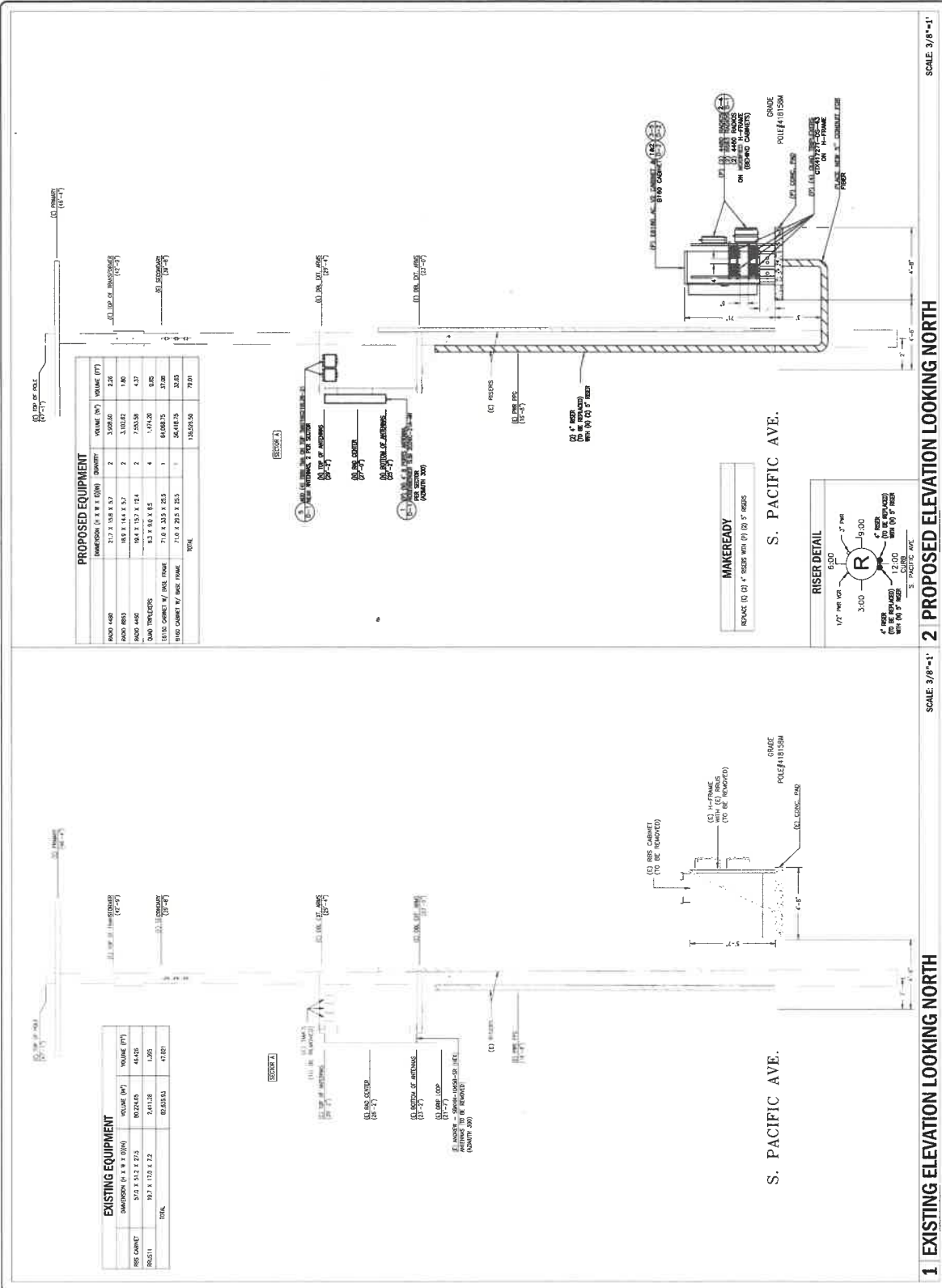

[illegible]

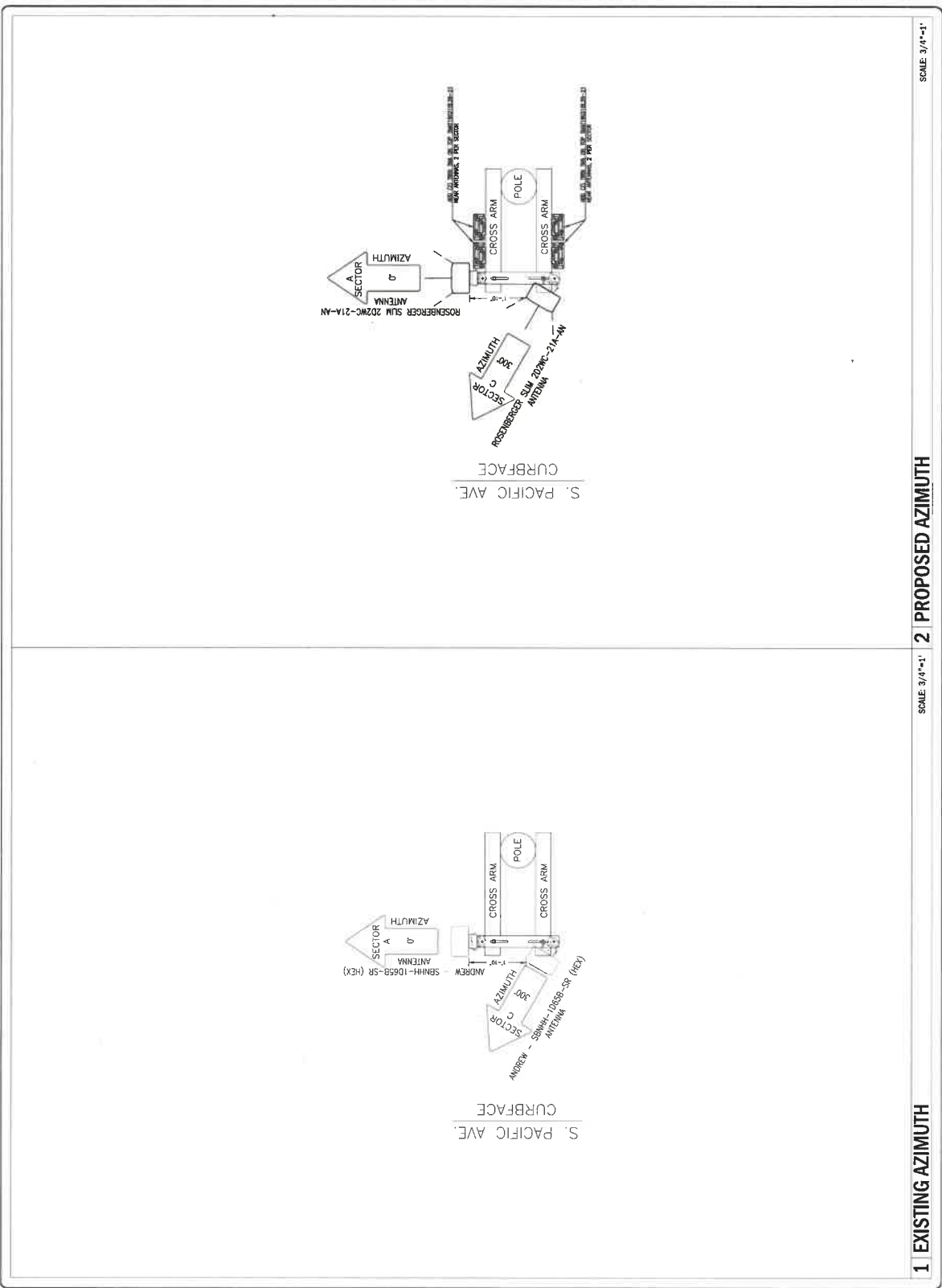



Get more from life



CONVEX

DATE: 01-03-23

ENGINEER DATE: 01-03-23

DRAFTED BY: Z.S.

NO.: 1

DATE: 01-03-23

BY: Z.S.

EQUIPMENT FOR: CITY OF LA

2 04-28-23 A.M.

100% CD

3 09-03-24 Z.S.

UPDATED TO E6180 AC_V2

4

5

6

7

SITE INFORMATION:

LA02944A

ANCHOR

4036 S PACIFIC AVE.

SAN PEDRO, CA 90731

STAMP:

SHEET TITLE: AZIMUTH DETAILS

SHEET NUMBER: A-6

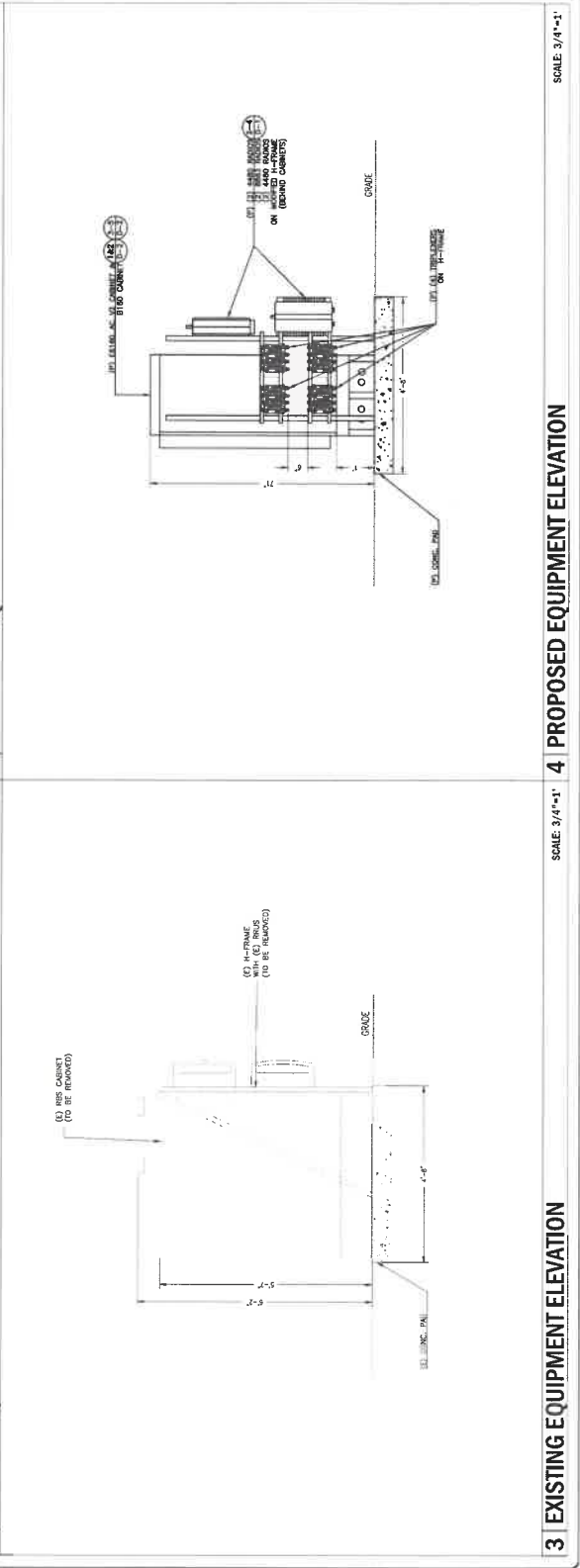
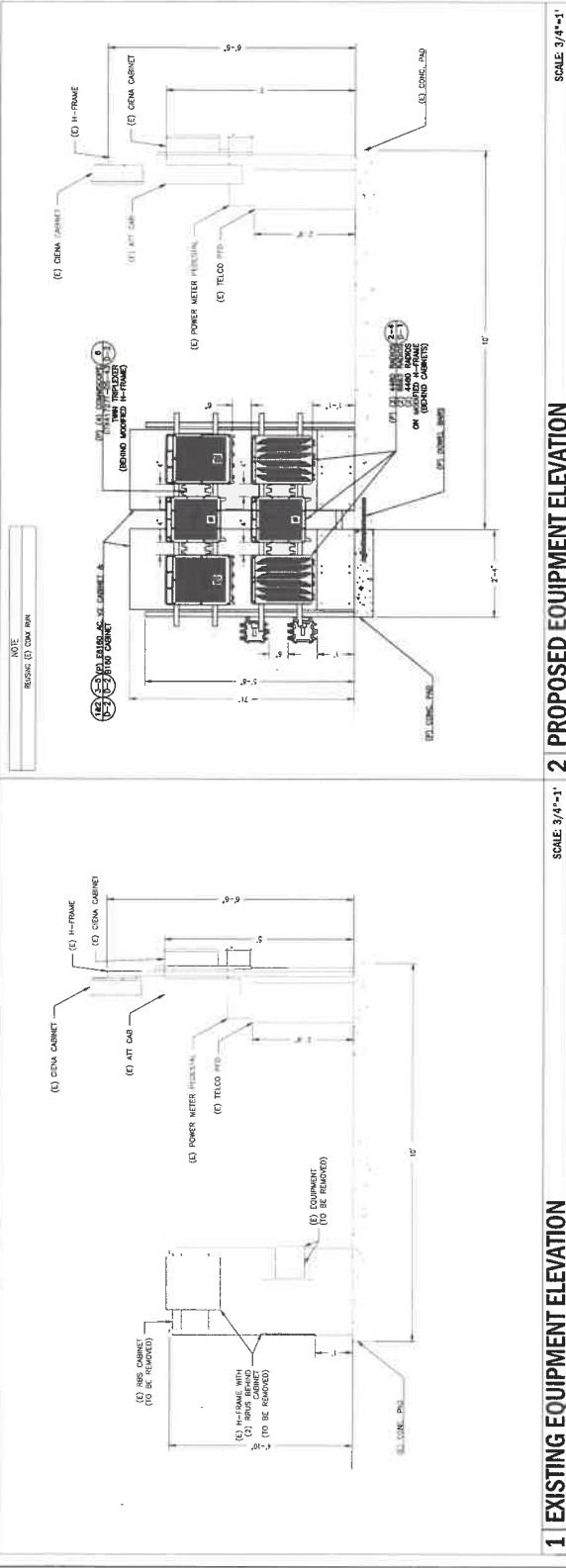

DATE:	01-03-23
ENGINEER DATE:	01-03-23
DRAFTED BY	Z.S.
NO.:	DATE:
1	01-03-23 Z.S.
EQUIPMENT FOR	CITY OF LA
2	04-26-23 A.M.
	100% CD
3	08-03-24 Z.S.
	UPDATED TO 16160 AC V2

SITE INFORMATION:
LA02944A
ANCHOR
4036 S PACIFIC AVE.,
SAN PEDRO, CA 90731
STAMP:

SHEET TITLE: **EQUIPMENT
DETAILS**

SHEET NUMBER: **D-1**

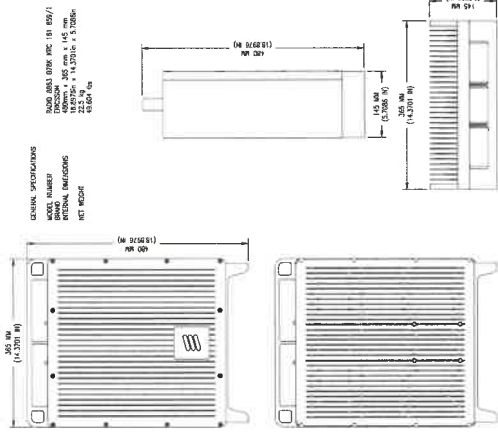

SCALE- N.T.S.

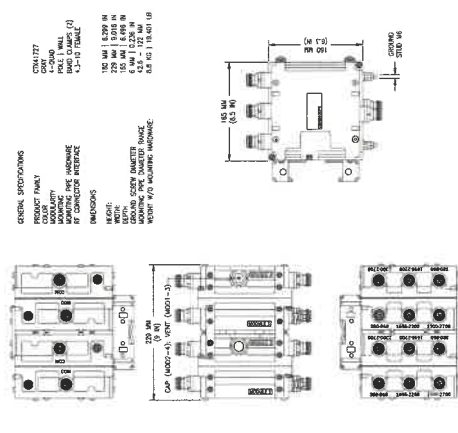

SCALE: N.T.S.

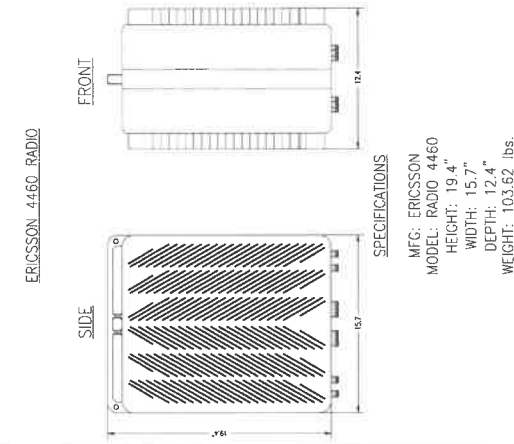

SCALE- N.T.S.

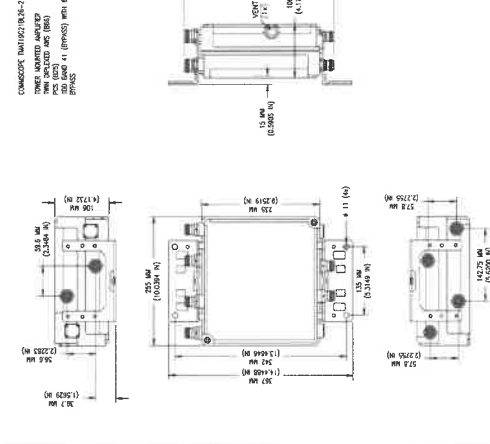

SCALE: N.T.S.

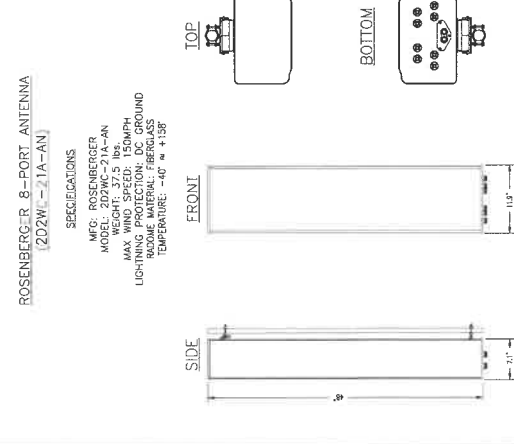

SCALE: N.T.S.

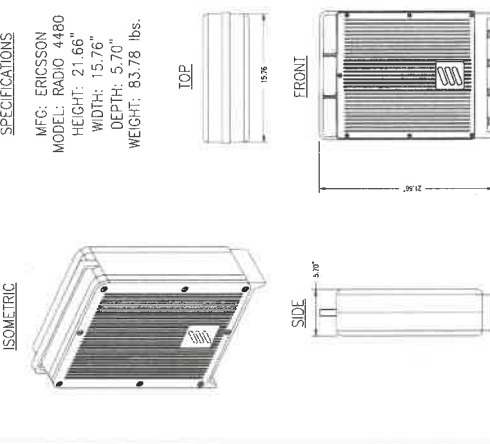

SCALE: N.T.S.

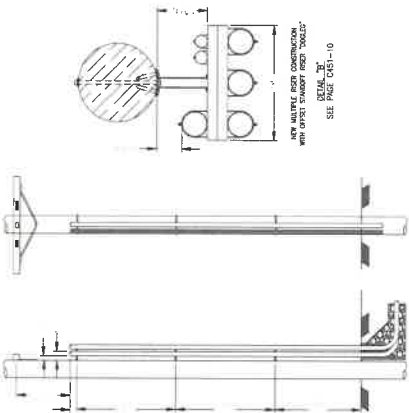

NOTES:
1. FOR SELECTION OF CONDUIT SIZE PER CABLE SIZE, SEE US PAGE C113-12.
2. THIS CONNECTION IS LIMITED TO A MAXIMUM OF THREE WIRERS.
3. THIS CONNECTION IS LIMITED TO A MAXIMUM OF TWO WIRERS.
4. SPARE CONDUITS SHALL BE CAPED OR PLUGGED TO PREVENT RAIN OR DEBRIS.
5. FOR STREET CABLE TRANSDUCER, SEE ON PAGES C48-09 & 10.

1 ANTENNA MOUNTING DETAIL SCALE: N.T.S. 2 STANDOFF SUPPORT DETAIL SCALE: N.T.S. 3 NOT USED SCALE: N.T.S.



4 NOT USED SCALE: N.T.S. 5 NOT USED SCALE: N.T.S. 6 NOT USED SCALE: N.T.S.

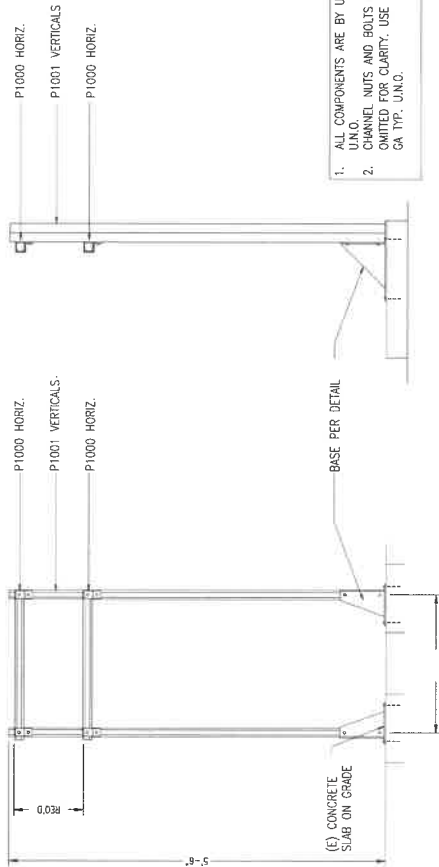

1 H-FRAME

FILE: H-FRAME CONNECTION
SCALE: 1"=1'-0" (1/2)

- ALL COMPONENTS ARE BY UNISTRUT U.N.O.
- CHANNEL NUTS AND BOLTS ARE OMITTED FOR CLARITY. USE 3/4" U.N.O.

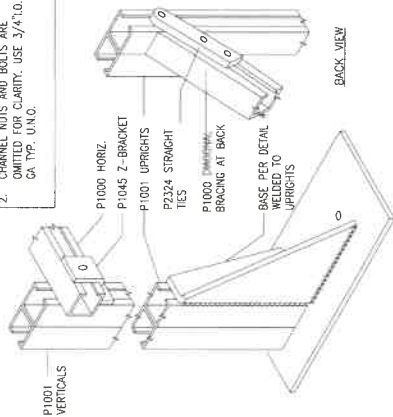

3 H-FRAME CONNECTION

SCALE: N.T.S.

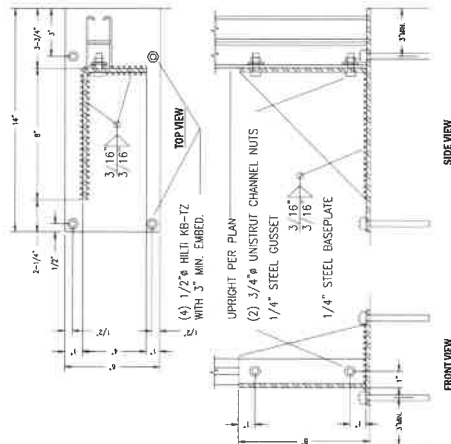

4 H-FRAME BASE DETAIL

SCALE: N.T.S.

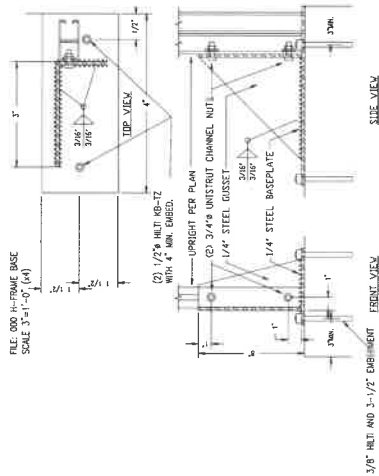

2 H-FRAME BASE

SCALE: N.T.S.



5 NOT USED

SCALE: N.T.S.

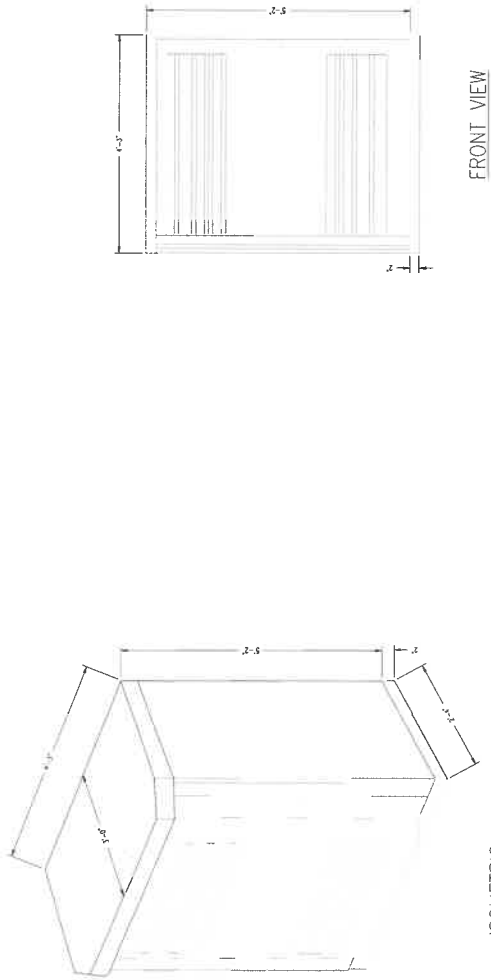

FRONT VIEW



SIDE VIEW

EXISTING GROUND EQUIPMENT	DIMENSIONS	CUBIC INCHES	CUBIC FEET
RBS 3106 CABINET	64" H X 51.0" W X 28" D	91,103 IN ³	52.88 FT ³
	TOTAL	91,392 IN ³	52.89 FT ³

DATE: 01-03-23
ENGINEER DATE: 01-03-23
DRAFTED BY: Z.S.
NO.: 1
DATE: 01-03-23
BY: Z.S.
EQUIPMENT FOR
CITY OF LA
2 04-28-23 A.M.
100% CD
3 09-03-24 Z.S.
UPDATED TO E6160 AC V2
4
5
6
7

SITE INFORMATION:
LA02944A
ANCHOR
4036 S PACIFIC AVE.
SAN PEDRO, CA 90731
STAMP:

SHEET TITLE:
RDFS

SHEET NUMBER:
E-1

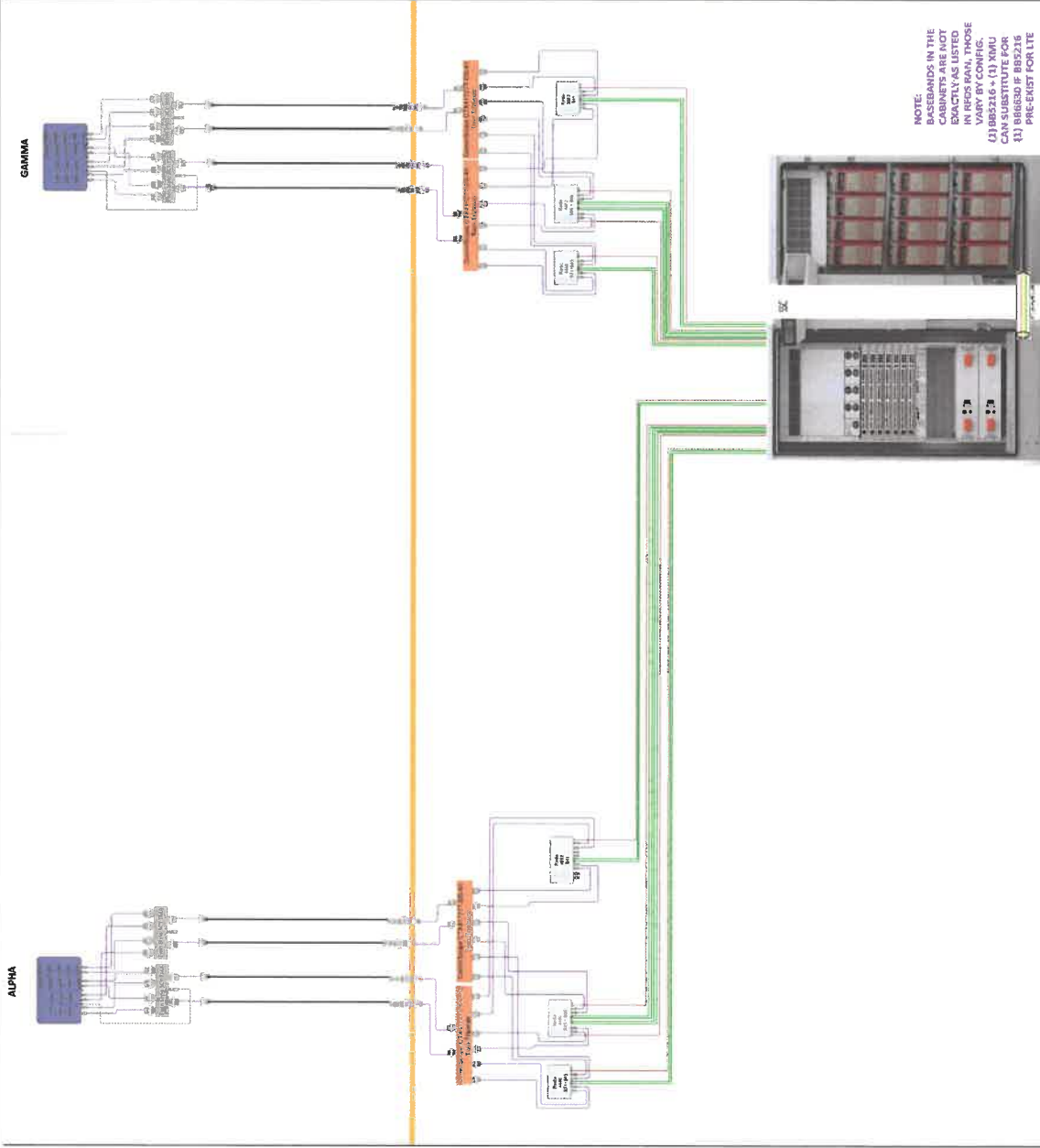

1 JOINT UTILITY POLE ANTENNA SIGNAGE PLACEMENT

[illegible]

TAMP : _____

SHEET TITLE:
RF CONFIGURATION
ANTENNA SCHEDULES

SHEET NUMBER:
RF-1

[illegible]